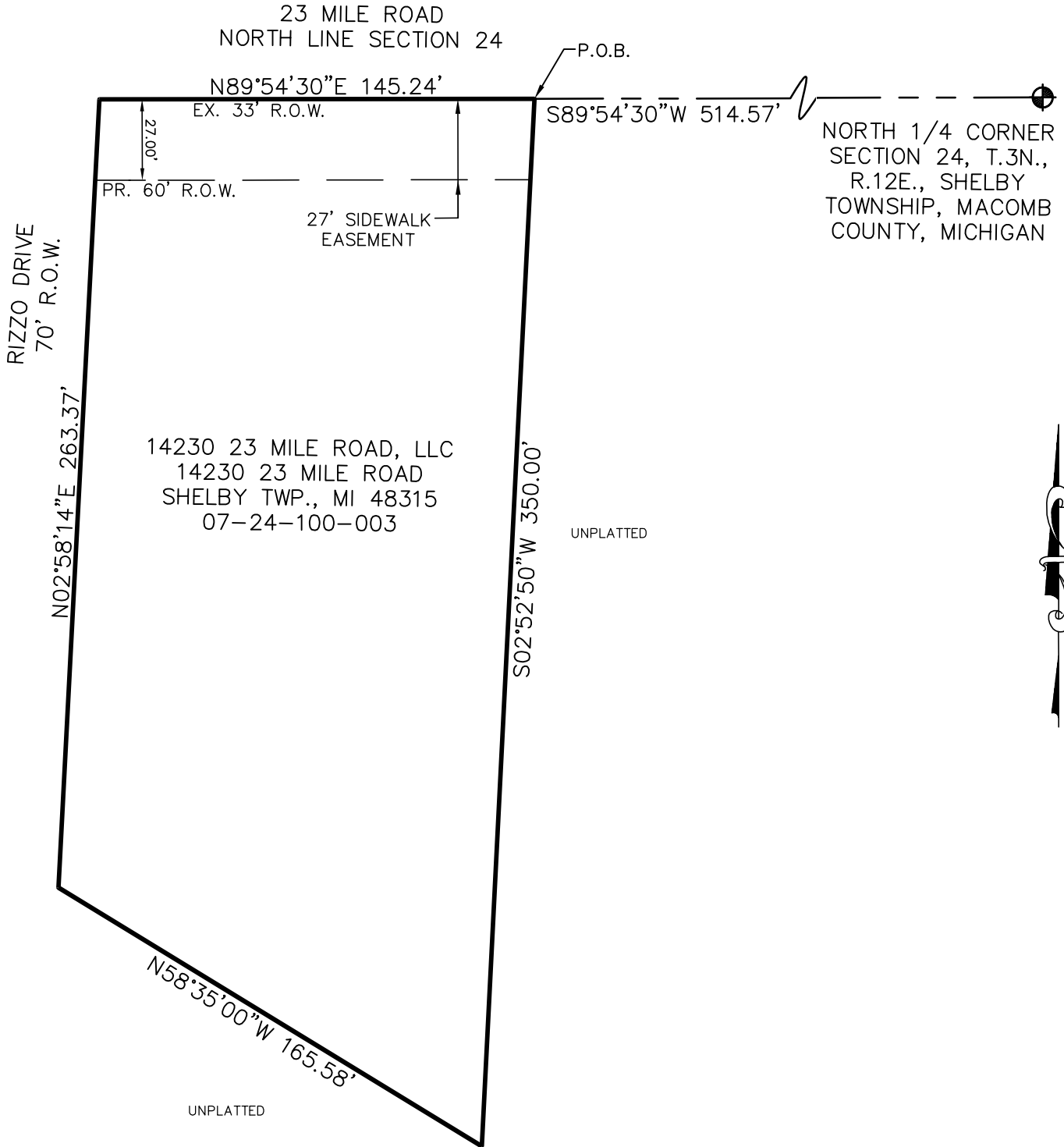

EXHIBIT "A"

PARCEL #07-24-100-003

PART OF THE NORTHEAST 1/4 OF SECTION 24, TOWN 3 NORTH, RANGE 12 EAST,
SHELBY TOWNSHIP, MACOMB COUNTY, MICHIGAN



DESCRIPTION OF PROPERTY (FROM RECORD)

PARCEL #07-24-100-003

A PARCEL OF LAND LOCATED IN AND BEING A PART OF THE NORTHEAST 1/4 OF SECTION 24, T.3N., R.12E., SHELBY TOWNSHIP, MACOMB COUNTY, MICHIGAN, AND BEING MORE PARTICULARLY DESCRIBED AS: COMMENCING AT THE NORTH 1/4 CORNER OF SECTION 24; THENCE S89°54'30"W 514.57 FEET TO THE POINT OF BEGINNING; THENCE S02°52'50"W 350.00 FEET; THENCE N58°35'00"W 165.58 FEET; THENCE N02°58'14"E 263.37 FEET; THENCE N89°54'30"E 145.24 FEET TO THE POINT OF BEGINNING. CONTAINING 1.023 ACRES OF LAND.

DESCRIPTION OF EASEMENT FOR SIDEWALK

A PARCEL OF LAND LOCATED IN AND BEING A PART OF THE NORTHEAST 1/4 OF SECTION 24, T.3N., R.12E., SHELBY TOWNSHIP, MACOMB COUNTY, MICHIGAN, AND BEING MORE PARTICULARLY DESCRIBED AS: THE NORTH 27.00 FEET OF THE ABOVE DESCRIBED PARCEL.

CLIENT SHELBY TOWNSHIP	PROJECT NO. ST-17053	FIELD BOOK 000
	DATE 04-12-17	SHEET 1 OF 1
SCALE 1"=50'	DRAWN BY L.A.	CHECKED BY C.T.



FAZAL KHAN & ASSOCIATES, INC.
CIVIL ENGINEERS & LAND SURVEYORS
 43279 SCHOENHERR STERLING HEIGHTS, MI 48313
 PHONE (586) 739-8007 FAX (586) 739-6994
WWW.FAZALKHAN.COM