

# EXHIBIT "A"

## PARCEL #07-24-100-019

PART OF THE NORTHEAST 1/4 OF SECTION 24, TOWN 3 NORTH, RANGE 12 EAST,  
SHELBY TOWNSHIP, MACOMB COUNTY, MICHIGAN

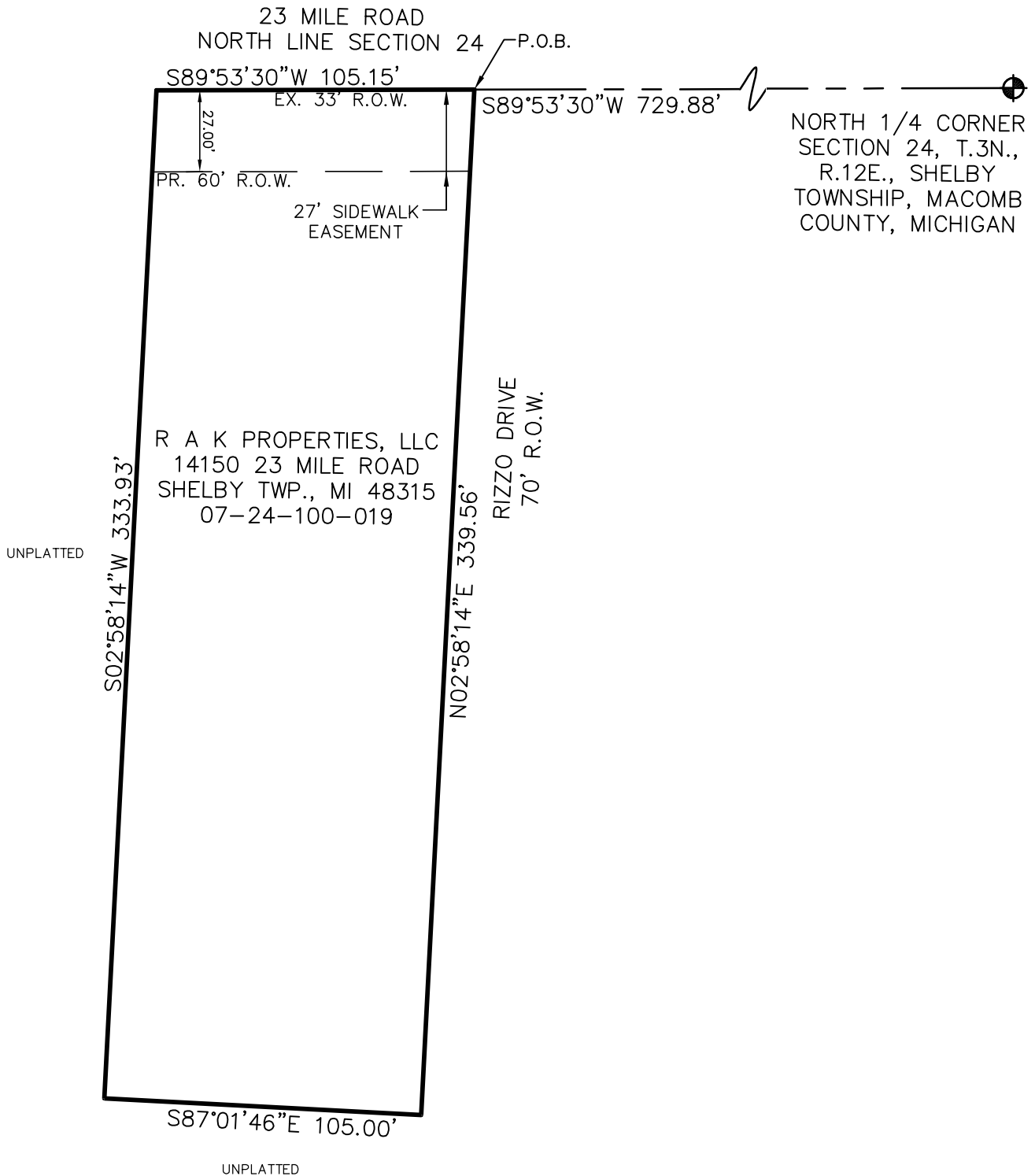

**DESCRIPTION OF PROPERTY (FROM RECORD)**

PARCEL #07-24-100-019

A PARCEL OF LAND LOCATED IN AND BEING A PART OF THE NORTHEAST 1/4 OF SECTION 24, T.3N., R.12E., SHELBY TOWNSHIP, MACOMB COUNTY, MICHIGAN, AND BEING MORE PARTICULARLY DESCRIBED AS: COMMENCING AT THE NORTH 1/4 CORNER OF SECTION 24; THENCE S89°54'30"W 729.88 FEET ALONG THE NORTH SECTION LINE TO THE POINT OF BEGINNING; THENCE S89°53'30"W 105.15 FEET ALONG SAID LINE; THENCE S02°58'14"W 333.93 FEET; THENCE S87°01'46"E 105.00 FEET; THENCE N02°58'14"E 339.56 FEET TO THE POINT OF BEGINNING. CONTAINING 0.812 ACRES OF LAND.

**DESCRIPTION OF EASEMENT FOR SIDEWALK**

A PARCEL OF LAND LOCATED IN AND BEING A PART OF THE NORTHEAST 1/4 OF SECTION 24, T.3N., R.12E., SHELBY TOWNSHIP, MACOMB COUNTY, MICHIGAN, AND BEING MORE PARTICULARLY DESCRIBED AS: THE NORTH 27.00 FEET OF THE ABOVE DESCRIBED PARCEL.

CLIENT SHELBY TOWNSHIP	PROJECT NO. ST-17053	FIELD BOOK 000
	DATE 04-12-17	SHEET 1 OF 1
SCALE 1"=50'	DRAWN BY L.A.	CHECKED BY C.T.



**FAZAL KHAN & ASSOCIATES, INC.**  
**CIVIL ENGINEERS & LAND SURVEYORS**  
 43279 SCHOENHERR STERLING HEIGHTS, MI 48313  
 PHONE (586) 739-8007 FAX (586) 739-6994  
[WWW.FAZALKHAN.COM](http://WWW.FAZALKHAN.COM)